

COMPETITION GUIDE

Pan American BMX Continental Championships |
3rd and 4th round Latin American Cup C1

May 2 - 3, 2026
Bogotá, Colombia.



TABLE OF CONTENTS

1. WELCOME
2. CITY
3. PLACE AND DATE OF THE EVENT
4. COMPETITION CATEGORIES
5. REGISTRATION
6. EVENT SCHEDULE
7. OFFICIALS
8. AWARDS
9. TEAM INFORMATION
10. ACCOMMODATION
11. MEDICAL CENTERS
12. GENERAL CITY INFORMATION
13. CONTACT INFORMATION



FEDERACIÓN
COLOMBIANA
DE CICLISMO



COPACI
COMITÉ OLÍMPICO
PARALÍMPICO
COLOMBIANO





WELCOME

It is an honor to welcome you to the **2026 Pan American BMX Championship** and **Rounds 3 and 4 of the Latin American Cup**, an event that promises to be an enriching experience for all of us. Once again, our country is pleased to welcome nations from across the Americas to celebrate this event, in one of the disciplines that has brought the greatest sporting achievements to Colombia.

BMX has written glorious chapters in our sporting history with Olympic medalists **Mariana Pajón, Carlos Ramírez, and Carlos Mario Oquendo**, as well as outstanding athletes such as **Diego Arboleda, Mateo Carmona, and Gabriela Bolle**, along with many young riders who proudly represent us in competitions around the world. Additionally, BMX has enabled Colombia to host major UCI events such as the **2016 UCI BMX World Championships, UCI World Cup rounds in 2021 and 2022**, and the **Pan American Championships in 2011 and 2018 (HC and C1)**.

The **Cycling Confederation** and its **Pan American BMX Commission** have once again placed their trust in our country. On behalf of the **Colombian Cycling Federation** and the **National BMX Directorate**, led by **Rubén Galeano and Marcela Moriano**, together with their teams, we reaffirm our commitment to ensuring your stay is as pleasant as possible and that you are provided with all the tools needed for a memorable participation.

In this regard, we extend our gratitude to the **Ministry of Sport** and the **Bogotá District Institute of Recreation and Sports**, whose fundamental support has made this event possible and reflects the strong teamwork we continue to build across all cycling disciplines. Finally, we wish you an unforgettable experience in our country and hope this championship serves as an opportunity to strengthen sport in our region and to continue moving forward together toward a future full of sporting success.





FEDERACIÓN
COLOMBIANA
DE CICLISMO



COPACI
COMITÉ OLÍMPICO
COLOMBIANO



EVENT CLASS: CC and C1

ORGANIZER: Colombian Cycling Federation y COPAB.

With the support and endorsement of:

- COPACI
- Ministry of Sport of Colombia
- Bogotá District Institute of Recreation and Sports
- Bogotá Cycling League



BOGOTÁ, COLOMBIA

Bogotá is the capital and largest city of Colombia, located at an altitude of **2,630 meters above sea level**, covering an area of **1,587 km²**.

As a meeting point for people from all regions of the country, Bogotá is a diverse and multicultural city where modern architecture blends with structures that evoke its colonial past. The city is green thanks to its numerous parks and the Eastern Hills, home to the iconic sanctuaries of **Monserate** and **Guadalupe**, while the characteristic brick architecture adds a distinctive color to the urban landscape.

Bogotá is also the cultural crossroads of Colombia. Here, all regional cultures converge—from the gastronomy of the Coffee Region to the joy of the Caribbean coast, the artisanal heritage of Boyacá, and the festive spirit of Valle del Cauca.

Bogotá is simply the union of the best of Colombia—an endless city to explore.



Foto tomada de: Alcaldía Mayor de Bogotá, por: [sandramo_00](#)



Foto tomada de: Alcaldía Mayor de Bogotá, por: [villaroy1](#)



Foto tomada de: Alcaldía Mayor de Bogotá, por: [photo.dm](#)

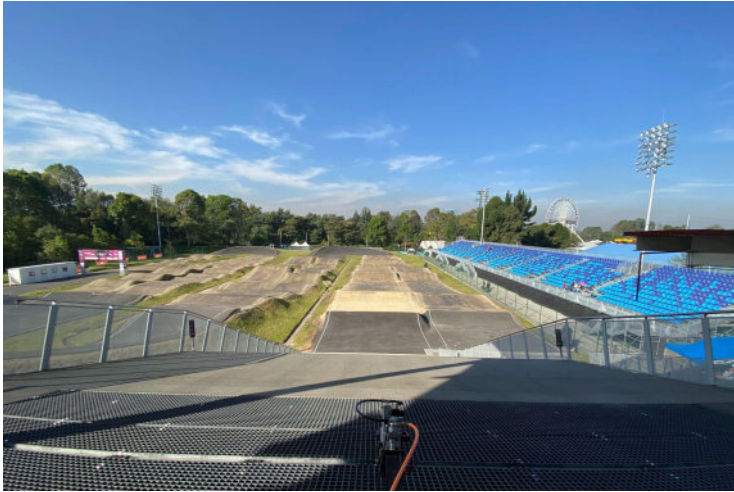

CARLOS RAMIREZ BMX TRACK

Located at the **El Salitre Recreational and Sports Park**, Carrera 60 No. 63-65. The track's first phase includes: **13,000 m² area, 150 linear meters of competition track**, Two parallel circuits with metal start ramps of **8 meters and 5 meters** (Supercross Line and Challenger Line), **8 racing lanes**.



MARIO SOTO BMX TRACK - WALK BIKES CATEGORIES (NO PEDALS)

Located at El Salitre Sports Complex, Calle 63 No. 68-45. Vehicle and private access through the public parking lot located on Avenida Carrera 60 #63-65.

Both tracks are located approximately 20 minutes from El Dorado International Airport.

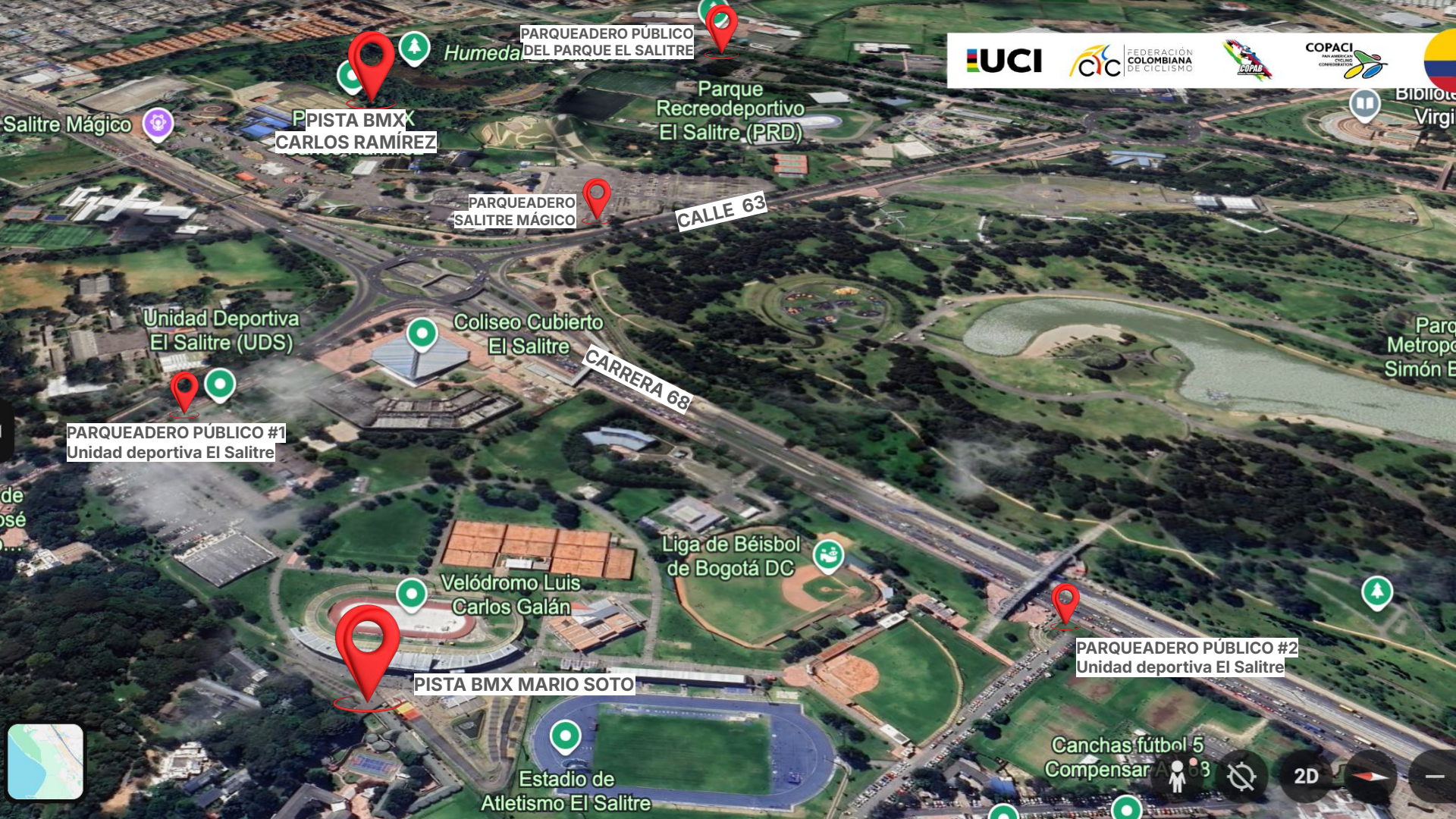

PARQUEADERO PÚBLICO DEL PARQUE EL SALITRE

Humedal

Parque Recreodeportivo El Salitre (PRD)

PISTA BMX CARLOS RAMÍREZ

Salitre Mágico

PARQUEADERO SALITRE MÁGICO

CALLE 63

Unidad Deportiva El Salitre (UDS)

Coliseo Cubierto El Salitre

CARRERA 68

PARQUEADERO PÚBLICO #1 Unidad deportiva El Salitre

Liga de Béisbol de Bogotá DC

Velódromo Luis Carlos Galán

PISTA BMX MARIO SOTO

PARQUEADERO PÚBLICO #2 Unidad deportiva El Salitre

Estadio de Atletismo El Salitre

Canchas fútbol 5 Compensar A 53

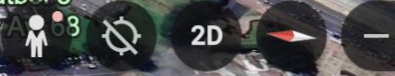

Riders Information



FEDERACIÓN
COLOMBIANA
DE CICLISMO





Competition Categories

All riders who wish to participate and hold a valid **UCI license**, and who belong to UCI-COPAB affiliated federations, may take part in the Latin American Cup.

Important clarification:

Round 3 - CC Category: Only riders from the American continent may participate.

Round 4 – C1 Category: Riders from all countries worldwide may participate.

WALK BIKES (NO PEDALS)

3 - 4, 5 years

Although this category will remain promotional, championship awards will be presented (without determining final positions).

20" STANDARD BIKES (CHALLENGE)

Boys: 5 – 6 years, 7,8,9,10,11,12,13,14,15,16	11 categories
Girls: 5 – 6 years, 7,8,9,10,11,12,13,14,15,16	11 categories
Men: 17 - 24 , 25- 29, 30 - 34, 35 and over	4 categories
Women: 17 - 24, 25 and over	2 categories

24" CRUISER BIKES

Boys: 12 and under, 13 y 14, 15-16	3 categories
Girls: 12 and under, 13 - 16	2 categories
Men: 17 - 24 , 25 - 29, 30 - 34, 35 - 39, 40 - 44, 45 - 49, 50 and over	7 categories
Women: 17 - 29, 30 - 39, 40 and over	3 categories

20" STANDAR BIKES(CHAMPIONSHIP)

Men Junior - Women Junior	17-18 year
Men Under 23 - Women Under 23	19 - 22 year
Men Elite - Women Elite	19 and over



Registration

Registration must be completed through each country's **National Federation**. For Colombian riders, registration must be completed through the corresponding **Cycling League and/or Departmental BMX Commission**.

Individual registrations will not be accepted. Registrations must be sent using the attached format to: **bmxfederacioncolombianadeciclismo.com** (cc: sergioescobar20@yahoo.es and linakatogui@hotmail.com).

The same email must include the names of officially accredited **delegates, coaches, press, and staff**, endorsed by the Federations and Cycling Leagues. Accreditation quotas are assigned according to the number of registered athletes.

Registration Dates and Fees

Regular registration: April 15, 2026

CATEGORIES	PAN AMERICAN BMX CHAMPIONSHIP	LATIN AMERICAN CUP – ROUND 4 (C1)
CHALLENGE & CRUISER	80 USD	50 USD
ELITE – U23 – JUNIOR / WOMEN & MEN	110 USD	70 USD

CATEGORIES	DAY 1 (Pan American)	DAY 2 (Latin American)
WALK BIKES	25 USD	25 USD

Late registration:

April 16–21 (double the regular fee)

CATEGORIES	PAN AMERICAN BMX CHAMPIONSHIP	LATIN AMERICAN CUP – ROUND 4 (C1)
CHALLENGE & CRUISER	160 USD	100 USD
ELITE – U23 – JUNIOR / WOMEN & MEN	220 USD	140 USD

CATEGORIES	DAY 1 (Pan American)	DAY 2 (Latin American)
WALK BIKES	50 USD	50 USD

NOTE: Registration fees are accepted **ONLY IN CASH, IN U.S. DOLLARS**. Bank transfers and deposits will **NOT** be accepted.

MEDICAL INSURANCE: Medical insurance is mandatory for all foreign athletes, with a **minimum coverage of USD 60,000**, valid for the entire event.

Medical Providers

- Clínica Los Nogales
- Clínica Fundación Santa Fe
- Clínica Colombia

Before using medical services, it is mandatory to first call the **Terrawind emergency line** to coordinate the required assistance (accident or illness).

Note: Even though medical providers are assigned, service activation must be initiated through the emergency call.

Colombian athletes will be covered by SURA insurance included with their national licenses. A valid federation license and active personal medical insurance are required.



Medical Assistance

Medical insurance is mandatory for all foreign athletes. Colombian athletes are not required to purchase this insurance, as they will be covered by the policy included in their National Federation license.

This insurance may be purchased through **Terrawind**, official sponsor of Colombian cycling, which offers preferential rates for delegations. The application process is as follows:



Coverage: 100% sports coverage with **USD 60,000** coverage limit.

Requests must be made **DIRECTLY by the applicant** via WhatsApp at **+57 324 511 0553**.

Process

The **Terrawind team** will validate the applicable product and send back the corresponding quotations. Once approved by the applicant, the coverage will be activated and a **payment link** will be sent.

After payment is completed and proof of payment is received, the corresponding **voucher will be sent via WhatsApp**.

Required Information: The applicant must provide the following details:

- Full Name
- ID / Passport Number
- Travel Dates (please note a minimum of **3 days** is required)
- Destinations
- Date of Birth
- Address
- Phone Number
- Email Address
- Emergency Contact (Name and Phone Number)

Additional Contact Email

 asistentecolombia@twglobalprotection.com

Event Schedule

WALK BIKES (NO PEDALS)



FEDERACIÓN
COLOMBIANA
DE CICLISMO



APRIL 30, 2026		WALK BIKES (NO PEDALS) MARIO SOTO BMX TRACK UNIDAD DEPORTIVA EL SALITRE
09:30 a. m.	10:30 a. m.	RIDERS CONFIRMATION AND REGISTRATION FEE PAYMENT NUMBER PLATE DISTRIBUTION*
10:30 a. m.	11:00 a. m.	WALK BIKES TRAINING - BOYS & GIRLS 3 YEARS OLD
11:00 a. m.	11:30 a. m.	WALK BIKES TRAINING - BOYS & GIRLS 4 YEARS OLD
11:30 a. m.	12:00 p. m.	WALK BIKES TRAINING - BOYS & GIRLS 5 YEARS OLD
02:00 p. m.	04:00 p. m.	START OF PAN AMERICAN COMPETITION (3 ROUNDS)
04:00 p. m.		AWARDS CEREMONY

MAY 1, 2026		WALK BIKES (NO PEDALS) MARIO SOTO BMX TRACK UNIDAD DEPORTIVA EL SALITRE
09:00 a. m.	09:50 a. m.	WARM/UP BY AGE GROUPS (15 MINUTES PER GROUP)
10:00 a. m.	01:00 p. m.	START OF LATIN AMERICAN COMPETITION (3 ROUNDS)
01:00 p. m.		AWARDS CEREMONY

Payments for foreign countries must be made in cash in U.S. dollars. Bills must be in good condition; damaged, torn, marked, or stamped bills will not be accepted. Payments will be received at the Mario Soto BMX Track. Office location to be confirmed.



Event Schedule

CHALLENGE & CHAMPIONSHIPS - TRAINING

APRIL 30, 2026		CHALLENGE & CHAMPIONSHIPS CATEGORIES (CARLOS RAMÍREZ BMX TRACK)
09:00 a. m.	01:30 p. m.	RIDERS CONFIRMATION. REGISTRATION FEE PAYMENT. NUMBER PLATE DELIVERY TO DELEGATES*
09:00 a. m.	09:45 a. m.	TRAINING - AGES 5 TO 10
09:45 a. m.	10:30 a. m.	TRAINING - AGES 11 TO 13
10:30 a. m.	11:15 a. m.	TRAINING - AGES 14 TO 16
11:15 a. m.	12:00 p. m.	TRAINING - AGES 17 AND OVER
12:00 p. m.	12:45 p. m.	CRUISER TRAINING
12:45 p. m.	01:30 p. m.	TRAINING - JUNIOR / UNDER 23 / ELITE WOMEN
01:30 p. m.	02:15 p. m.	TRAINING - JUNIOR / UNDER 23 / ELITE MEN
MAY 1, 2026		CHALLENGE & CHAMPIONSHIPS CATEGORIES (CARLOS RAMÍREZ BMX TRACK)
08:00 a. m.	08:45 a. m.	TRAINING - JUNIOR / UNDER 23 / ELITE WOMEN
08:45 a. m.	09:30 a. m.	TRAINING - JUNIOR / UNDER 23 / ELITE MEN
09:30 a. m.	10:15 a. m.	TRAINING - AGES 5 TO 10
10:15 a. m.	11:00 a. m.	TRAINING - AGES 11 TO 13
11:00 a. m.	11:45 a. m.	TRAINING - AGES 14 TO 16
11:45 a. m.	12:30 p. m.	TRAINING - AGES 17 AND OVER
12:30 p. m.	01:15 p. m.	CRUISER TRAINING
02:00 p. m.	02:45 p. m.	TRAINING - JUNIOR / UNDER 23 / ELITE WOMEN
02:45 p. m.	03:30 p. m.	TRAINING - JUNIOR / UNDER 23 / ELITE MEN
02:00 p. m.	03:00 p. m.	COPAB MEETING (1 DLEGATE PER COUNTRY)
03:00 p. m.	04:00 p. m.	OFFICIAL DELEGATES TECHNICAL MEETING

Note: Payments for foreign countries must be made in cash in U.S. dollars. Bills must be in good condition; damaged, torn, marked, or stamped bills will not be accepted. Payments will be received at the first-floor office of the Carlos Ramírez BMX Track.



Event Schedule

CHALLENGE & CHAMPIONSHIPS - COMPETITION



FEDERACIÓN
COLOMBIANA
DE CICLISMO



MAY 2, 2026		CHALLENGE & CHAMPIONSHIPS CATEGORIES (CARLOS RAMÍREZ BMX TRACK)
08:00 a. m.	08:30 a. m.	CHAMPIONSHIPS TRAINING
08:30 a. m.	08:40 a. m.	OPENING CEREMONY
08:40 a. m.		START OF COMPETITION
		AWARDS CEREMONY (EACH CATEGORY WILL BE AWARDED IMMEDIATELY AFTER COMPLETION)

MAY 3, 2026		CHALLENGE & CHAMPIONSHIPS CATEGORIES (CARLOS RAMÍREZ BMX TRACK)
08:00 a. m.	08:30 a. m.	CHAMPIONSHIPS TRAINING
08:40 a. m.		START OF COMPETITION
		AWARDS CEREMONY (EACH CATEGORY WILL BE AWARDED IMMEDIATELY AFTER COMPLETION)



Unofficial training sessions exclusively for CHALLENGE, CRUISER & CHAMPIONSHIPS

Unofficial training sessions will be available exclusively for the Challenge, Cruiser, and Championship categories and will take place at the Carlos Ramírez BMX Track on April 28 and 29.

Each day will include a 2-hour training session, assigned according to the athletes' age and competition category.

To request a training slot, it is **mandatory to complete the registration form** available at the following link: <https://forms.gle/85zpmZF4NTnBmvT86>

 **Application deadline:** April 17, 2026

Fees

- **Foreign athletes:** USD 15
- **Colombian athletes:** COP 20.000 (twenty thousand Colombian pesos)

▲ Important: Payment is accepted **in cash only**.



Officials

UCI International Commissaire:

- PINGOL John – President of the Commissaires Panel
- José Ángel Calderón – Director of Colombian Commissaires
- Panel of Judges: Colombian judges appointed by the Colombian Cycling Federation

Awards

- Elite, Under 23 & Junior - Men and Women (Jersey for 1st place, trophies from 1st to 8th place, cash prizes according to UCI regulations).
- Cash prizes for Elite, Under 23 and Junior categories (CC and C1 events) will be paid in **U.S. dollars**.
- Trophies for all categories will be presented at the awards podium located within the track facilities. Cash prizes will be collected at the first-floor office of the Carlos Ramírez BMX venue, upon presentation of a passport or valid UCI license.

RANKING	ELITE				UNDER 23				JUNIOR			
	MEN	WOMEN	MEN	WOMEN	MEN	WOMEN	MEN	WOMEN	MEN	WOMEN	MEN	WOMEN
	CC	CC	C1	C1	CC	CC	C1	C1	CC	CC	C1	C1
1	800	800	560	560	350	350	245	245	80	80	56	56
2	400	400	280	280	175	175	123	123	70	70	49	49
3	200	200	140	140	85	85	60	60	60	60	42	42
4	175	175	123	123	75	75	53	53	50	50	35	35
5	150	150	105	105	65	65	46	46	40	40	28	28
6	125	125	88	88	55	55	39	39	30	30	21	21
7	100	100	70	70	40	40	28	28	20	20	14	14
8	75	75	53	53	35	35	25	25	10	10	7	7
	2025	2025	1418	1418	880	880	616	616	360	360	252	252

- WALK BIKES (Medals)
- CHALLENGE & CRUISER: Jersey for 1st place, trophies from 1st to 8th place.



Team Information





ACCREDITATIONS:

Assigned according to the number of registered athletes per Federation or League. each Federation and League must send the full name of the designated persons along with the registration.

TENTS:

National Federations and Colombian delegations will be provided with tents including one large table and 10 chairs. Allocation depends on the number of registered athletes.

PUBLIC ACCESS:

Free entrance. Grandstand capacity limited to **1,500 people**.



FEDERACIÓN
COLOMBIANA
DE CICLISMO



COPACI
COMITÉ OLÍMPICO
COLOMBIANO



Accommodation & Transportation

Suggested*

*Read terms and conditions



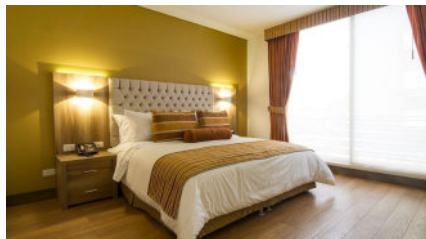

HOTEL DE PELÍCULA

ACCOMODATIONS	USD	COP
Single room	USD 82	\$238.000
Double room (2 beds)	USD 98	\$285.600
Triple room (3 beds)	USD 119	\$345.100

Carrera 42 No. 22a - 83

Includes: American breakfast

The restaurant is not open to the public; service is available **by reservation only.**

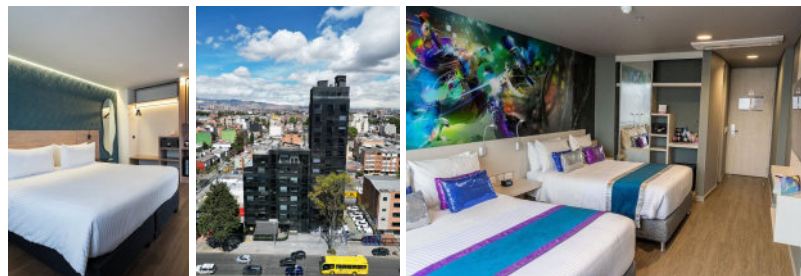

HOTEL BLACK TOWER PREIUM

ACCOMODATIONS	USD	COP
Single room (1 or 2 people)	USD 119	\$345.100
Double room (2 beds)	USD 131	\$380.000
Triple room (3 beds)	USD 144	\$416.500

Calle 24 No. 43A - 21

Includes: Buffet breakfast

The hotel has a restaurant available for **lunch and dinner**



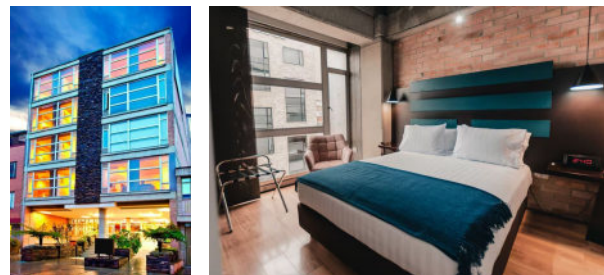
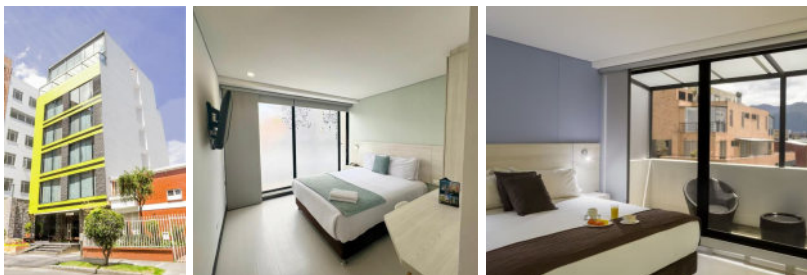

HOTEL REGENCY BOUTIQUE LA FERIA		
ACCOMODATIONS	USD	COP
Single room	USD 80	\$232.050
Double room (2 beds)	USD 80	\$232.050
Triple room	USD 121	\$351.050

Carrera 43 No 22 - 03

Includes: Buffet breakfast
Lunch and dinner menus are available for groups with prior reservation.

HOTEL 5 ELEMENTOS		
ACCOMODATIONS	USD	COP
Single room	USD 90	\$261.800
Double room (2 beds)	USD 90	\$261.800
Triple room	USD 135	\$392.700

Calle 25b No. 40 - 67

Includes: American breakfast
The hotel has a restaurant available for **lunch and dinner**



HOTEL BOUTIQUE CITY CENTER

ACCOMODATIONS	USD	COP
Single room	USD 67	\$193.256
Double room (2 beds)	USD 75	\$218.579
Triple room	USD 106	\$307.877

Carrera 39 No. 25 - 26

Includes: American breakfast

The hotel has a restaurant available for **lunch and dinner**



HOTEL HYATT PLACE

ACCOMODATIONS	USD	COP
Single room	USD 131	\$380.800
Double room (2 beds)	USD 148	\$428.400
Additional person	USD 37	\$107.100

Avenida Calle 24 No. 40 - 51

Includes: Buffet breakfast

The hotel has a restaurant available for **lunch and dinner**



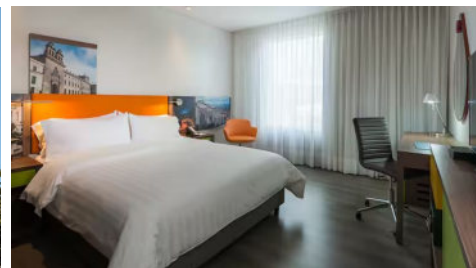
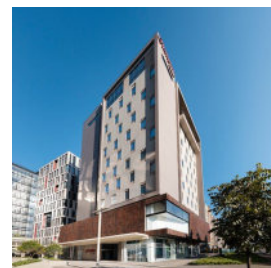
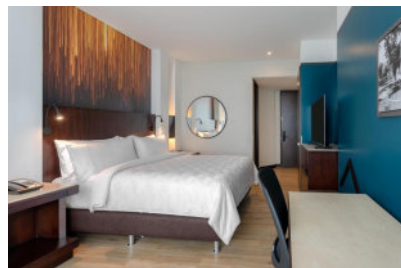
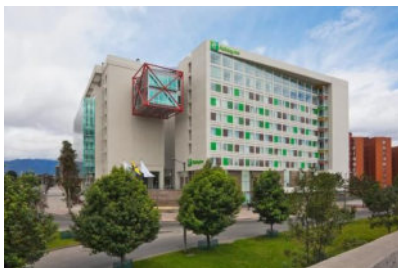

HOTEL HOLIDAY INN AIRPORT

ACCOMODATIONS	USD	COP
Single room	USD 168	\$487.900
Double room (2 beds)	USD 201	\$583.100
Triple room	USD 217	\$630.700

Avenida Calle 26 No. 69D - 91

Includes: Buffet breakfast

The hotel has a restaurant available for **lunch and dinner**

HOTEL HAMPTON BY HILTON AIRPORT

ACCOMODATIONS	USD	COP
Single room	USD 148	\$428.400
Double room	USD 201	\$583.100

Calle 25 G No. 73B - 90

Includes: Buffet breakfast

The hotel has a restaurant available for **lunch and dinner**





HOTEL DOUBLE TREE BY HILTON AR SALITRE

ACCOMODATIONS	USD	COP
Single room	USD 143	\$415.310
Double room (2 beds)	USD 172	\$498.610
Triple room	USD 205	\$593.810

Avenida Carrera 60 No. 22 - 99

Includes: Buffet breakfast

The hotel has a restaurant available for **lunch and dinner**

HOTEL WYNDHAM BOGOTÁ

ACCOMODATIONS	USD	COP
Single room	USD 131	\$380.000
Double room (2 beds)	USD 148	\$428.400
Triple room	USD 181	\$523.600

Avenida la Esperanza No. 51 - 40

Includes: Buffet breakfast

The hotel has a restaurant available for **lunch and dinner**



Contact Information

For more information, please contact:

Fernanda Cardenas

Phone: +51 3023021566

E-mail: administrador@viajaamerica.com.co

Angélica Soler

Phone: +51 3156738635

E-mail: gerenciageneral@viajaamerica.com.co

Nelsy Roncancio

Phone: +51 3042894951

E-mail: corporativo@viajaamerica.com.co

General terms & conditions:

- **Availability:** Rooms are subject to availability at the time of booking.
- **Rates:** Rates are subject to change without prior notice.
- **Currency Exchange:** Rates in USD are subject to change based on the Market Representative Rate (TRM) on the day the reservation is confirmed.
- **Cancellation:** Cancellation policies apply once reservations are confirmed.



Transfer Services

AEROPUERTO	HOTEL	PARQUE SALITRE
13 min (8,2 km) →	Marriott Embajada →	4 min (1,2 km)
14 min (8,2 km) →	Wyndham Bogota →	4 min (1,1 km)
21 min (11,1 km) →	Hilton Corferias →	10 min (4,3 km)
15 min (9,0 km) →	Black Tower →	7 min (2,7 km)
17 min (9,3 km) →	Hotel De Película →	6 min (2,5 km)
17 min (9,2 km) →	Marriott Hotel →	7 min (2,7 km)
8 min (5,2 km) →	Hotel Sheraton →	6 min (2,6 km)

MEDICAL CENTERS

CITY	INSTITUTION / BUSINESS NAME	ADDRESS	PHONE NUMBER
BOGOTÁ	CLÍNICA INFANTIL COLSUBSIDIO	Calle 26 N° 25-50	601 7420100 Ext:2319
BOGOTÁ	CLÍNICA DE OJOS	Autopista Norte # 95-54	601 6237373
BOGOTÁ	CLÍNICA DE TRAUMATOLOGÍA Y ORTOPEDIA LTDA.	Calle 71 # 10-92	601 2494131 - 601 2355673 - 601 5409295
BOGOTÁ	CLÍNICA DEL OCCIDENTE LTDA.	Av. de las Américas # 71C -29	601 4254620
BOGOTÁ	CLÍNICA LA SABANA S.A.	Avenida 19 # 102-53	601 6221120 - 601 6221130
BOGOTÁ	CLÍNICA PALERMO (no atiende menores de 14 años)	Calle 45 C No 22 02	601 5727777 - 601 5727878
BOGOTÁ	CRUZ ROJA COLOMBIANA	Avenida Cra 68 # 68 B -31	601 746 09 09 - 601 5400500
BOGOTÁ	FUNDACIÓN CARDIO INFANTIL INSTITUTO DE CARDIOLOGÍA	Calle 163A # 13B-60	601 6672727 - 601 307 8012 Opc 4
BOGOTÁ	HOSPITAL CLÍNICA SAN RAFAEL	Carrera 8o # 17-45 sur.	601 3282300
BOGOTÁ	HOSPITAL DE SUBA II NIVEL E.S.E.	Cra.90 # 144-60	601 6621111
BOGOTÁ	INSTITUTO DE ORTOPEDIA INFANTIL ROOSEVELT	Carrera 4o Este (Av. circunvalar) # 17-50. El Venado de Oro	601 3534000
BOGOTÁ	CLÍNICA ESTÉTICA DENTAL 24 HORAS E.U.	CL. 93 # 19B-66 Piso 2 Cons 203	601 4814348 - 601 6103289
BOGOTÁ	SBF SALUD BUCAL FAMILIAR LTDA	CL 90 #19A-49 torre Bambú Oficina 30	601 3460839 - 601 2494560
BOGOTÁ	INSTITUTO DE ORTOPEDIA Y CX PLÁSTICA	Av. 19 # 114 -87	601 6190311 - 601 6192224

RNT:37463



Especializados en logística de viajes
para eventos deportivos

Cra 13# 16-85, Piso 2 Local 216
Centro Comercial Micentro Funza

LILIANA ORTIZ

asesorcorporativo1@viajaamerica.com.co

Tel. +57 300 255 5492

NELSY RONCANCIO

corporativo@viajaamerica.com.co

Tel +57 304 289 4951

ANGELICA SOLER

gerenciageneral@viajaamerica.com.co

Tel. +57 315 673 8635



General Information - Bogotá





Airport

El Dorado International Airport, commonly known as **El Dorado**, is Colombia's main airport. It is located within Bogotá, approximately **12 km west of Bogotá's International Center**, in the districts of **Engativá and Fontibón**.

It holds a privileged and strategic position, as it is located in the **central area of the American continent**, facilitating connectivity with all continents.

Address: Ac 26 #103-09, Fontibón
Phone: +57 (1) 266 2000

Public Transportation

TAXIS

Phone numbers::

+57 601 555 5555

+57 601 4111111

PUBLIC TAXI APPS



Main tourist attractions of the city



Monserrate

<https://monserrate.co/>



Plaza de Bolívar de Bogotá

<https://colombia.travel/es/bogota/conoce-la-plaza-de-bolivar-en-bogota>



Museo Botero

<https://www.banrepcultural.org/bogota/museo-botero>

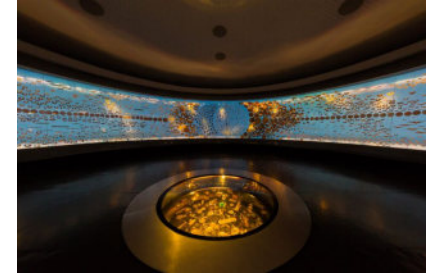

Museo del Oro

<https://www.banrepcultural.org/bogota/museo-del-oro>



Museo Nacional de Colombia

<http://www.museonacional.gov.co>



Parque Metropolitano Simón Bolívar

<https://www.idrd.gov.co/parques-y-escenarios/parque-simon-bolivar>



Jardín Botánico de Bogotá

<https://www.jbb.gov.co/>

Supermarkets



Éxito



Olímpica



Alkosto



ARA



Carulla



Jumbo



D1



Ísimo

Food Delivery Apps



Rappi

<https://www.rappi.com/>



DiDi Food

<https://www.didi-food.com/>

Shopping Malls



FEDERACIÓN
COLOMBIANA
DE CICLISMO



COPACI
CON AMÉRICA
NOCIONAL
CONFERENCIAL



Gran Estación

<https://www.granestacion.com.co>



Multiplaza

<https://www.multiplaza.com/bogota>



Nuestro Bogotá

<https://nuestrobogota.com/>



Titán Plaza

<https://www.titanplaza.com/>



Andino

<https://www.centroandino.com.co/>



Unicentro

<https://unicentrobogota.com/>



FEDERACIÓN
COLOMBIANA
DE CICLISMO



COPACI



Contact Information

BMX@FEDERACIONCOLOMBIANADECICLISMO.COM

TITOCIA@HOTMAIL.COM

LINAKATOGUI@HOTMAIL.COM

